

FORM NO. 1.

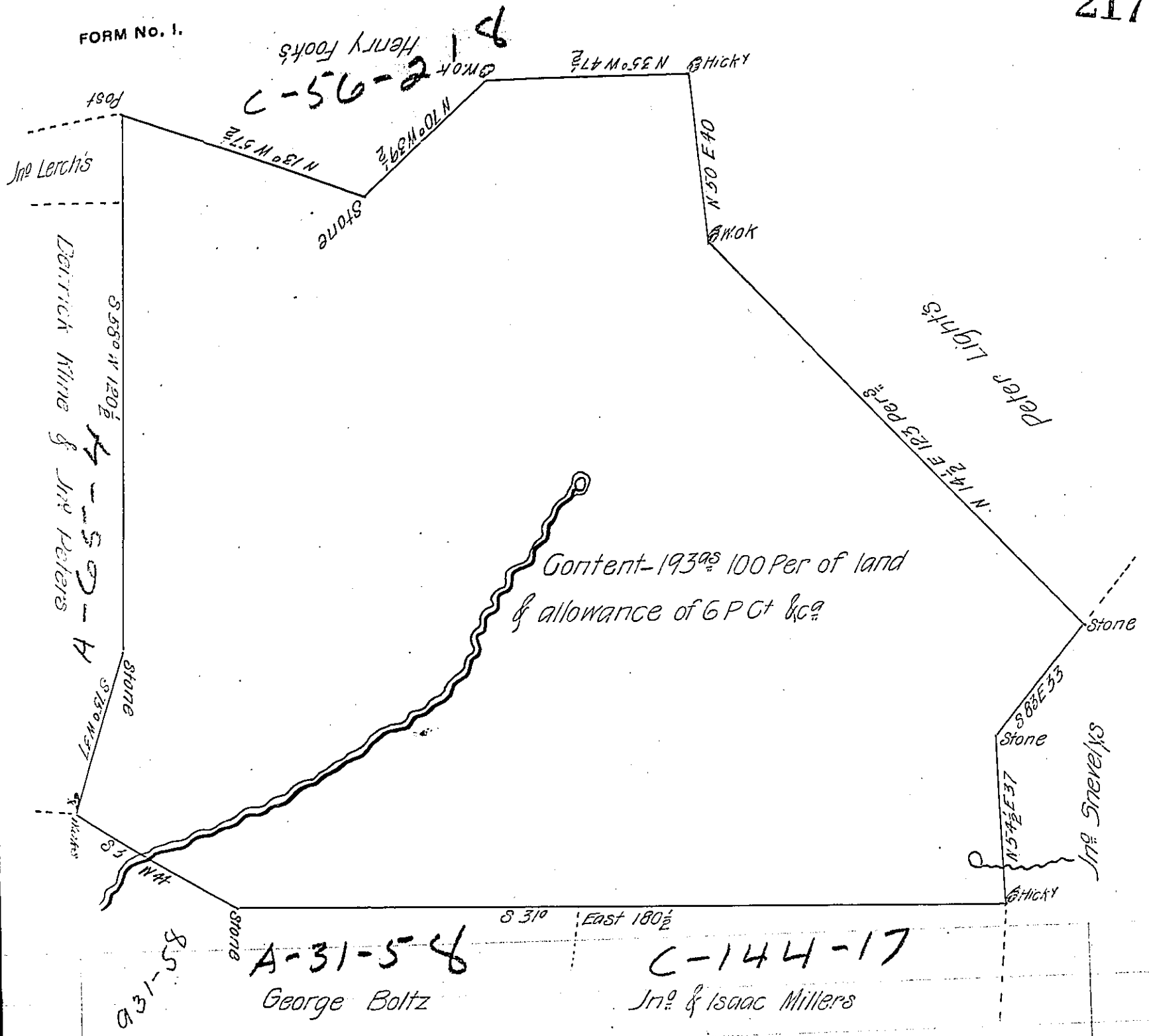

A draft of a tract of land situate in Swatara township Lebanon County, Containing one hundred & ninety three acres and one hundred perches & allow^e of 6 P.Ct. Formerly Survey^d by Virtue of a Warrant dated the 29th of April 1751. Granted to Henry Bein and Resurveyed the 15th day of May 1826 in Pursuance of an Order of the Board of Property dated the 12th day of May A. D. 1826 unto George Lerch & Jno Lerch, Executors of their Father Christopher Lerch Est. Dec^d. By me.

Tobias Krider J^r D.S.

To Gab^l Hiester Esq^r S.G.

IN TESTIMONY that the above is a copy of the original remaining on file in the Department of Internal Affairs of Pennsylvania, made conformably to an Act of Assembly approved the 16th day of February, 1833, I have hereunto set my Hand and caused the Seal of said Department to be affixed at Harrisburg, this eighth day of June 1906.

Lucas P. Brown
Secretary of Internal Affairs.